

NOTICE!!

These documents have been scanned!

Do not place un-scanned documents beneath this notice!

Do not remove this notice from this file!

GPO Jacket No. 560-102
Print Order 61540
Rise Business Services, LLC
Job=AZ15 5/1/2019



Box Number= AZ15014



Claim Begin-End: AMC440062-AMC440062

1 Initial Receipt



AZ15014-29

AMC439776-AMC440076

United States Department of the Interior
Bureau of Land Management
 DIV OF LANDS, MINRLS & ENERGY
 ONE N CENTRAL AVE
 PHOENIX, AZ 85004 -4427
 Phone: 602-417-9200

Receipt

No: 3692475

| | |
|---|--|
| Transaction #: 3797054 | |
| Date of Transaction: 11/03/2016 | |
| CUSTOMER: | |
| TIM HUNKLER 6179 S 172ND ST GILBERT, AZ 85298-5818 US | |

ENTERED
 NOV 15 2016
 BY: *[Signature]*

| LINE # | QTY | DESCRIPTION | REMARKS | UNIT PRICE | TOTAL |
|---------------|------|---|---------|------------|-----------------|
| 1 | 1.00 | LOCATABLE MINERALS / MINING CLAIMS-NEW, UNADJUD, ONE OR MORE AUTH NOS / NEW MINING CLAIM PROCESSING FEE CASES: AMC440062/\$20.00 | | - n/a - | 20.00 |
| 2 | 1.00 | LOCATABLE MINERALS / MINING CLAIMS-NEW, UNADJUD, ONE OR MORE AUTH NOS / NEW MINING CLAIMS LOCATION FEE CASES: AMC440062/\$37.00 | | - n/a - | 37.00 |
| 3 | 1.00 | LOCATABLE MINERALS / MINING CLAIMS-NEW, UNADJUD, ONE OR MORE AUTH NOS / NEW MINING CLAIMS MAINTENANCE FEE CASES: AMC440062/\$155.00 | | - n/a - | 155.00 |
| TOTAL: | | | | | \$212.00 |

| PAYMENT INFORMATION | | | |
|---------------------|-----------|---|------------------------|
| 1 | AMOUNT: | 212.00 | POSTMARKED: 10/31/2016 |
| | TYPE: | CHECK | RECEIVED: 11/02/2016 |
| | CHECK NO: | 3711 | |
| | NAME: | HUNKLER, TIM G 6179 S 172ND ST GILBERT AZ 85298-5818 US | |

| |
|---------|
| REMARKS |
| |

This receipt was generated by the automated BLM Collections and Billing System and is a paper representation of a portion of the official electronic record contained therein.

NOTICE!!

These documents have been scanned!

Do not place un-scanned documents beneath this notice!

Do not remove this notice from this file!

GPO Jacket No. 560-102
Print Order 61540
Rise Business Services, LLC
Job=AZ15 5/1/2019



Box Number= AZ15014



Claim Begin-End: AMC440062-AMC440062

2 Correspondence



AZ15014-29

AMC439776-AMC440076

**NO
DOCUMENTS
FOUND**

NO DOCUMENTS FOUND
NO DOCUMENTS FOUND

NOTICE!!

These documents have been scanned!

Do not place un-scanned documents beneath this notice!

Do not remove this notice from this file!

GPO Jacket No. 560-102
Print Order 61540
Rise Business Services, LLC
Job=AZ15 5/1/2019



Box Number= AZ15014



Claim Begin-End: AMC440062-AMC440062

3 Transfers



AZ15014-29

AMC439776-AMC440076

**NO
DOCUMENTS
FOUND**

NO DOCUMENTS FOUND
NO DOCUMENTS FOUND

NOTICE!!

These documents have been scanned!

Do not place un-scanned documents beneath this notice!

Do not remove this notice from this file!

GPO Jacket No. 560-102
Print Order 61540
Rise Business Services, LLC
Job=AZ15 5/1/2019



Box Number= AZ15014



Claim Begin-End: AMC440062-AMC440062

4 Annual Filings



AZ15014-29

AMC439776-AMC440076

DEPARTMENT OF THE INTERIOR
BUREAU OF LAND MANAGEMENT
MINING CLAIMS

Run Date/Time: 8/20/2018

MC Maintenance Fees Paid Through the BLM Pay Portal
(by Date Paid)

Page 275 Of 316

CBS Receipt: 4238336

Printed For Lead File # AMC440062

Agency Tracking ID: 1534511708

Assessment Year: 2019

Paid On: 8/17/2018

Number of BLM Serial Nr: 1

Total Amount Paid: \$155.00

| Claim Name | BLM Serial No | Lead File No | Amount Paid |
|------------|---------------|--------------|-------------|
| OLD CABIN | AMC440062 | AMC440062 | \$155.00 |

United States Department of the Interior

Bureau of Land Management
 BUSINESS & SUPPORT SVCS DIV
 ONE N CENTRAL AVE SUITE 800
 PHOENIX, AZ 85004 -4427
 Phone: 602-417-9200

Receipt

No: 4238336

| | |
|--|--|
| Transaction #: 4353727 | |
| Date of Transaction: 08/17/2018 | |
| CUSTOMER: | |
| TIM G HUNKLER 6179 S 172ND ST GILBERT, AZ 85298 US | |

| LINE # | QTY | DESCRIPTION | REMARKS | UNIT PRICE | TOTAL |
|---------------|------|---|---------|------------|-----------------|
| 1 | 1.00 | LOCATABLE MINERALS / MINING CLAIMS- NOT NEW-UNADJUD, ONE AUTH NO. ONLY / MINING CLAIM MONEY RECEIVED CASES: AMC440062/\$155.00 | | - n/a - | 155.00 |
| TOTAL: | | | | | \$155.00 |

| PAYMENT INFORMATION | | | |
|---|---------------|---|----------------------|
| NOTE: Items will appear on credit card statement as "BLM O Mining Claim". | | | |
| 1 | AMOUNT: | 155.00 | POSTMARKED: N/A |
| | TYPE: | CREDIT CARD | RECEIVED: 08/17/2018 |
| | NAME: | TIM G HUNKLER 6179 S 172ND ST GILBERT AZ 85298 US | |
| | CARD NO: | XXXXXXXXXXXX1462 | AUTH CODE: 09771D |
| | NAME ON CARD: | TIM G HUNKLER | |
| | SIGNATURE: | | |

| |
|---------|
| REMARKS |
| |

This receipt was generated by the automated BLM Collections and Billing System and is a paper representation of a portion of the official electronic record contained therein.

Run Date: 09/19/17

Run Time: 07:33 AM

**DEPARTMENT OF THE INTERIOR
BUREAU OF LAND MANAGEMENT
MINING CLAIMS**

MC Maintenance Fees Paid Through the BLM Pay Portal

CBS Receipt: 3936710

Printed For Lead File # **AMC440062**

Agency Tracking ID: 1502684886

Assessment Year: 2018

Number of BLM Serial Nr: 1

Paid On: 08/13/2017

Total Amount Paid: \$155.00

| Claim Name | BLM Serial No | Lead File No | Amount Paid |
|------------|---------------|--------------|-------------|
| OLD CABIN | AMC440062 | AMC440062 | \$155.00 |

**United States Department of the Interior
Bureau of Land Management
BUSINESS & SUPPORT SVCS DIV
ONE N CENTRAL AVE SUITE 800
PHOENIX, AZ 85004 -4427
Phone: 602-417-9200**

Receipt

No: 3936710

| | |
|--|--|
| Transaction #: 4046334 | |
| Date of Transaction: 08/14/2017 | |
| CUSTOMER: | |
| TIM HUNKLER 6179 S 172ND ST GILBERT, AZ 85298 US | |

| LINE # | QTY | DESCRIPTION | REMARKS | UNIT PRICE | TOTAL |
|---------------|------|---|---------|------------|-----------------|
| 1 | 1.00 | LOCATABLE MINERALS / MINING CLAIMS- NOT NEW-UNADJUD, ONE AUTH NO. ONLY / MINING CLAIM MONEY RECEIVED CASES: AMC440062/\$155.00 | | - n/a - | 155.00 |
| TOTAL: | | | | | \$155.00 |

| PAYMENT INFORMATION | | | | | |
|---|---------------|---|-------------|------------|--|
| NOTE: Items will appear on credit card statement as "BLM O Mining Claim". | | | | | |
| 1 | AMOUNT: | 155.00 | POSTMARKED: | N/A | |
| | TYPE: | CREDIT CARD | RECEIVED: | 08/14/2017 | |
| | NAME: | TIM HUNKLER 6179 S 172ND ST GILBERT AZ 85298 US | | | |
| | CARD NO: | XXXXXXXXXXXX4363 | AUTH CODE: | 08188P | |
| | NAME ON CARD: | TIM HUNKLER | | | |
| | EXPIRES: | 03/2020 | | | |
| | SIGNATURE: | | | | |

| |
|----------------|
| REMARKS |
| |

This receipt was generated by the automated BLM Collections and Billing System and is a paper representation of a portion of the official electronic record contained therein.

NOTICE!!

These documents have been scanned!

Do not place un-scanned documents beneath this notice!

Do not remove this notice from this file!

GPO Jacket No. 560-102
Print Order 61540
Rise Business Services, LLC
Job=AZ15 5/1/2019



Box Number= AZ15014



Claim Begin-End: AMC440062-AMC440062

5 Miscellaneous



AZ15014-29

AMC439776-AMC440076

October 31, 2016

U.S. Bureau of Land Management
One North Central Avenue, Suite 800
Phoenix, Arizona 85004-4427
602-417-9200

Subject: Placer Mining Claim # AMC 430029

Gentlemen:

It seems I have missed the September 1st deadline to pay 2017 fees for AMC40029. I am new to this, and this was my mistake, and a lesson learned.

I contacted your offices a few weeks ago and it was recommended that I start a new mining claim, and so the form for that along with the \$212 fee are enclosed. In parallel I will be filing the same forms with Maricopa County Recorder.

I was wondering if I might get the same claim number again? This would save me considerable effort in re-marking the corners and the multiple signs on the claim boundaries. I think this also makes sense because this is exactly the same location as previously recorded on AMC430029, and so a better history is maintained. But if you can not do this, I understand.

Thank you,



Tim Hunkler
6179 S. 172ND ST
GILBERT, AZ 85298
480-223-8815
tim@hunkler.com

AMC440062

RECEIVED
BLM AZ STATE OFFICE

2016 NOV -2 PM 3:05
PHOENIX, ARIZONA

NOTICE!!

These documents have been scanned!

Do not place un-scanned documents beneath this notice!

Do not remove this notice from this file!

GPO Jacket No. 560-102
Print Order 61540
Rise Business Services, LLC
Job=AZ15 5/1/2019



Box Number= AZ15014



Claim Begin-End: AMC440062-AMC440062

6 Location Notices-Amendments and Supporting Documents



AZ15014-29

AMC439776-AMC440076

MINING CLAIM STATUS REPORT

Data Entered: 15 Nov 16

MTP Checked By: _____
GEO Checked By: _____

LEAD SERIAL NUMBER: AMC 440062 thru AMC _____

NUMBER OF CLAIMS & TYPE:

_____/_____/_____/_____/_____
LODE
PLACER
ASSOCIATION PLACER
MILL SITE
TUNNEL SITE

CHARGES:

Processing Fee @ \$20 = \$ 20
Location Fee @ \$37 = \$ 37
Maintenance Fee @ \$155 = \$ 155
Add'l Maint Fee for Assoc Placer = \$ _____
SUBTOTAL \$ _____
Other Fees \$ _____
Other Fees \$ _____
TOTAL \$ 212

TOTAL ACREAGE: _____ Per Claim
(Placer Only)

NUMBER OF LOCATORS: _____

DOCUMENTS RECEIVED VIA : Over-the-Counter [] Mail [] TIMELY FILED: Yes [] No []

LEGAL DESCRIPTION: T 7N R 3W SEC 30
T _____ R _____ SEC _____
T _____ R _____ SEC _____
T _____ R _____ SEC _____
T _____ R _____ SEC _____

BLM [] FOREST SERVICE [] _____ SUBJ TO PL 359: Yes [] No []
WILDERNESS AREA [] _____

SPLIT ESTATE: N/A [] SX [] PX [] OTHER [] _____
SRHA [] Was proper Notice filed if located on SHRA Land? Yes [] No []

RECONVEYED MINERALS ON BLM LAND REQUIRE OPENING ORDER FROM 1944 TO 1993:

Open to Entry On _____ N/A []

COMMENTS/STATUS: VOID [] PARTIALLY VOID [] PVT MINERALS [] WITHDRAWN LANDS []
OTHER [] _____

[] Claimant acknowledges that portions of the following claim(s) site(s) may be void or voidable.

Printed Name of Claimant _____ Signature of Claimant _____

*****FINAL ADJUDICATION*****

DATE 6/26/2017 INITIALS PM

AMC440062

RETURN TO:

TIM HUNKLER
6179 S 172ND ST
GILBERT AZ 85298

OFFICIAL RECORDS OF
MARICOPA COUNTY RECORDER
HELEN PURCELL
2016-0797445 10/31/16 09:14
PAPER RECORDING

0940576-2-1-1
Palumbo

LOCATION NOTICE FOR PLACER MINING CLAIM

Amendment BLM Serial # _____

NOTICE IS HEREBY GIVEN that the OLD CABIN
_____ placer mining claim has been located by
TIM HUNKLER whose current mailing
address is 6179 S 172ND ST
GILBERT AZ 85298

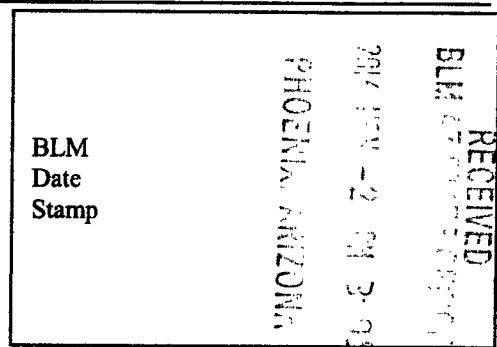

The general course of this claim is E to W and it is situated in MARICOPA
County, Arizona. This claim is 1320 feet in length and 660 feet in width.

20 Total Claim Acreage. This claim runs from the location monument on which this location notice is
posted at the SE corner of the claim approximately 1320 feet in a W direction to the
W end line and 660 feet in a N direction to the N end line. This claim is
marked by four monuments, one at each corner of the claim.

The location monument on which this notice is posted is situated within Section 30, Township
7 N, Range 3 W, Gila Salt River Base and Meridian, Arizona. This claim encompasses
portions of the following legal subdivision(s) if located by legal subdivision or the following quarter section(s),
section(s), Township(s) and Range(s) S 1/2 NWNE QUARTER QUARTER
S30 T7N R3W GSRB&M, Gila Salt River Base and Meridian, Arizona.

The locality of this claim with reference to some natural object or permanent monument and additional information
(if any) concerning its locality are as follows: THE CLAIM CORNER IS 660 FEET SOUTH
OF THE GLO Survey 1/4 Section BRASS CAP Common to
S30 & 19 T7N R3W GSRB&M The above information is shown on the attached map.

DATED AND POSTED on the ground this 29 day of OCTOBER, 2016.

LOCATOR(s) AGENT

Print Name(s) TIM G. HUNKLER

Signature(s) Tim G. Hunkler

Form MCF102
Revised July 2014

AR0440062

MINING CLAIM MAP

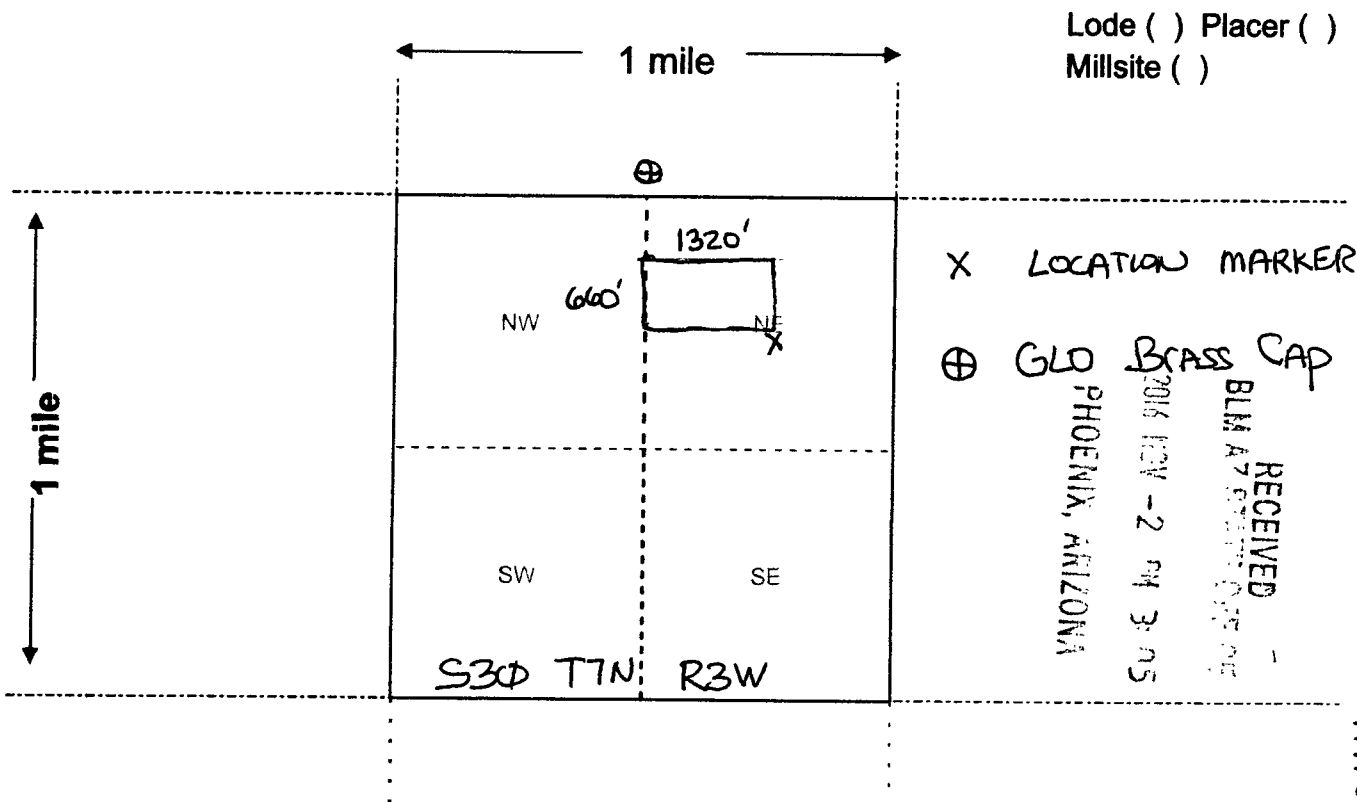

Scale: 1" = 2000 feet



AHC440062

1. The above map depicts the OLD CABIN mining claim, which is located in Section (s) 30, Township 7 N, Range 3 W, Gila and Salt River Base and Meridian, MARICOPA County, Arizona. Total claim acreage is 20

2. The type of corner and location monuments used are as follows: PVC OVER STEEL PASTS WITH ALUMINUM TAG

3. The bearings and distances in degrees and feet between claim corners and to a public land survey monument are as depicted on the map.

4. If the claim is a placer or millsite claim with exterior limits conforming to legal subdivisions of the public survey, provide a legal description of the claim S 1/2 NWNE QUARTER QUARTER S30 T7N R3W GSRB & M

Form MCF100a
Revised July 2014

**DEPARTMENT OF INTERIOR
BUREAU OF LAND MANAGEMENT**

Input Parameters for Geographic Report with Land

System Id = CR

Admin State = AZ

Geo State =

Casetype Begins With

Case Disp Txt = AUTHORIZED, CANCELLED, EXPIRED, PENDING, REJECTED, RELINQUISHED, WITHDRAWN

Mer Twp Rng =

Section =

Mtrs = 14 0070N 0030W 030, 14 0070N 0030W 999

Commodity =

Commodity Txt =

Pending Org =

Pend Org Decode =

Total Rows Returned: 2

RUN TIME: 01:10 PM

Adm State: AZ

UNITED STATES DEPARTMENT OF INTERIOR
BUREAU OF LAND MANAGEMENT
GEOGRAPHIC REPORT WITH LAND
Sorted by Serial Number

RUN DATE: 11/15/2016
Page 1 of 1

Serial Number: AZA 031568

Total Case Acres: 1.000

| <u>Casetype</u> | <u>Case Disp</u> | | | | <u>Sect</u> | <u>Sur Typ</u> | <u>Sur Num</u> | <u>Suff</u> | <u>Subdivision</u> | <u>Act Pend</u> |
|-----------------|------------------|----|-------|-------|-------------|----------------|----------------|-------------|--------------------|-----------------|
| 293200 | EXPIRED | 14 | 0070N | 0030W | 030 | FF | | | PORTION OF; | |

Serial Number: AZA 031961

Total Case Acres: 1.000

| <u>Casetype</u> | <u>Case Disp</u> | | | | <u>Sect</u> | <u>Sur Typ</u> | <u>Sur Num</u> | <u>Suff</u> | <u>Subdivision</u> | <u>Act Pend</u> |
|-----------------|------------------|----|-------|-------|-------------|----------------|----------------|-------------|--------------------|-----------------|
| 293200 | EXPIRED | 14 | 0070N | 0030W | 030 | FF | | | PORTION OF; | |

HUNKLER
6179 S 172nd St.
Gilbert AZ 85298

PHOENIX, AZ 852

01 OCT 2016 PM 11 L



U.S. Bureau of Land Management
One North Central Ave
Suite 800
Phoenix, AZ

85004-4427

RECEIVED
BIM AZ STATE OFF

2016 OCT -2 PM 3

PHOENIX, ARIZO

85004-442700

